State House District 078

© Linn County, Iowa - Linn County makes no warranties, expressed or implied, including without limitation, any warranties of merchantability or fitness for a particular purpose. In no event shall Linn County be liable for lost profits or any consequential or incidental damages caused by the use of this map.

Voting Precinct
State House District
Voting Precinct
Cedar Rapids 14
Cedar Rapids 16
Cedar Rapids 18
Cedar Rapids 24
Cedar Rapids 25
Cedar Rapids 26
Cedar Rapids 27
Cedar Rapids 28
Cedar Rapids 36
Cedar Rapids 37
Cedar Rapids 38
Cedar Rapids 43
Cedar Rapids 44
Cedar Rapids 45
Cedar Rapids 48
Cedar Rapids 51

LINN COUNTY
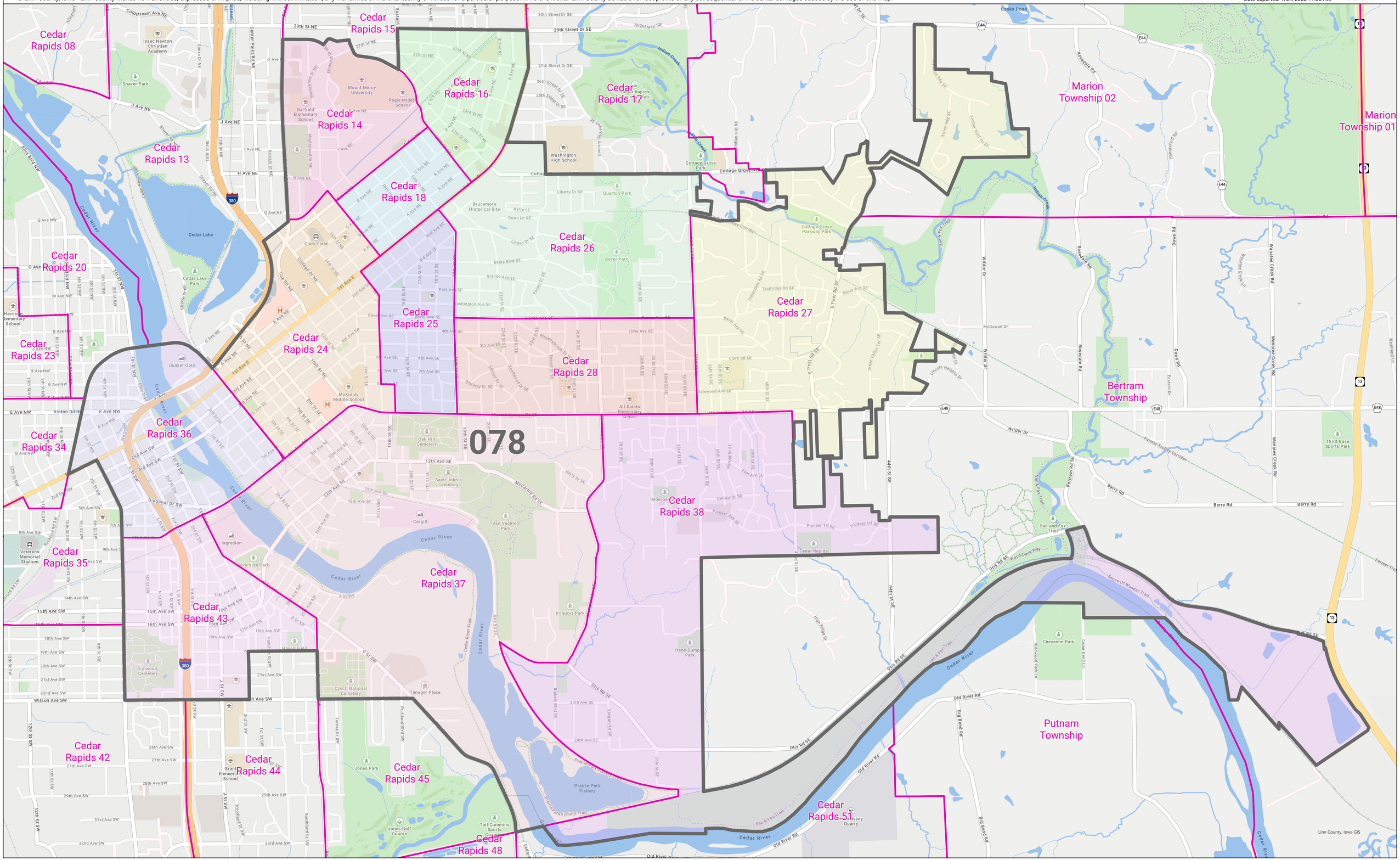
Date Exported: 1/21/2022 11:05 AM